

# PROPOSED 9 UNITS

## 205 WEST 2ND STREET

### SOUTH BOSTON, MA

#### ZONING SUMMARY

37-2000

PARKING REQUIREMENT	9 UNITS	MIN. LOT SIZE	LOT WIDTH	FAR	BLDG. HEIGHT	USABLE OPEN SPACE	SETBACK FRONT	SETBACK SIDE	SETBACK REAR
		TOTAL							
RESIDENTIAL USE: 1.25 SPACE PER EACH UNIT 9 UNITS x 1.25 = 11.25 SPACES REQUIRED 17 SPACES PROVIDED	REQUIRED BY ZONING	9 000 SF.	20'	1.0	3 ST. - 39'	300 SF.	BLDG. ALIGNMENT	2.5'	30'
	EXISTING CONDITIONS	5 400 SF.	54'	0.94	1 ST. - 11'	NONE	11'	1'	1'
	PROPOSED PROJECT	5 400 SF. REMAINS	54' REMAIN	3.78	4 ST. - 41'	35 SF.	11' REMAIN	1' REMAIN	1' REMAIN

**CODE SUMMARY**  
 PROPOSED BUILDING ADDITION  
 9 UNITS - 4 STORIES  
 TYPE 5A CONSTRUCTION  
 R-2 USE GROUP  
 FULLY SPRINKLED  
 ALL WORK TO CONFORM TO THE INTERNATIONAL BUILDING CODE - 2009 8-TH EDITION

#### GENERAL NOTES

1. THE CONTRACTOR IS RESPONSIBLE FOR OBTAINING AND PAYING FOR ALL PERMITS REQUIRED FOR THIS PROJECT.
2. THE CONTRACTOR IS SOLELY RESPONSIBLE FOR MEANS, METHODS, TECHNIQUES, SEQUENCING, SCHEDULING AND SAFETY FOR THIS PROJECT.
3. ALL WORK SHALL BE PERFORMED IN CONFORMANCE TO THE MASSACHUSETTS STATE BUILDING CODE AND ALL OTHER APPLICABLE CODES AND LAWS.
4. THE CONTRACTOR SHALL VISIT THE SITE AND BE THOROUGHLY ACQUAINTED WITH THE PROJECT PRIOR TO SUBMITTING A PRICE. ADDITIONAL MONEY WILL NOT BE GRANTED FOR WORK NOT CLARIFIED PRIOR TO BIDDING. SPECIFICATIONS OR FIELD CONDITIONS TO THE ARCHITECT IMMEDIATELY.
5. THE CONTRACTOR SHALL REPORT ANY DISCREPANCIES BETWEEN DRAWINGS, SPECIFICATIONS OR FIELD CONDITIONS TO THE ARCHITECT IMMEDIATELY.
6. THE CONTRACTOR IS RESPONSIBLE FOR REPAIRING ANY WORK DAMAGED BY HIS FORCES WHILE PERFORMING THIS CONTRACT.
7. THE CONTRACTOR SHALL WARRANT HIS WORK FOR A PERIOD OF ONE YEAR FROM THE DATE OF FINAL COMPLETION.

#### WOOD NOTES:

1. ALL LUMBER SHALL HAVE A MOISTURE CONTENT OF NOT MORE THAN 19%.
2. ALL FRAMING LUMBER SHALL BE #2 HEM-FIR, OR BETTER, HAVING A MINIMUM: FB=1,200 PSI, FV=70 PSI, E=1,300,000 PSI.
3. ALL L.V.L. LUMBER DENOTED ON PLANS SHALL HAVE A MINIMUM: FB=2,600 PSI, FV=285 PSI, E=1,900,000 PSI.
4. ALL JOIST SPANS SHALL HAVE ONE ROW OF 1" X 5" CROSS BRIDGING AT MID SPAN AND NOT MORE THAN 8'-0" O.C.
5. ALL STUD BEARING WALLS SHALL HAVE ONE ROW OF 2X HORIZONTAL BLOCKING AT 1/2 STUD HEIGHT, AND NOT MORE THAN 6'-0" O.C. MAXIMUM.
6. PROVIDE AND INSTALL ALL NECESSARY TIMBER CONNECTORS WITH ADEQUATE STRENGTH.
7. PROVIDE DOUBLE JOIST BELOW PARTITIONS PARALLEL TO JOIST FRAMING.
8. PROVIDE SOLID BRIDGING BELOW PARTITIONS PERPENDICULAR TO JOIST FRAMING.
9. PROVIDE SOLID BRIDGING BETWEEN JOIST FRAMING MEMBERS WHEN BEARING ON STUD PARTITIONS OR BEAMS.
10. PROVIDE A CONTINUOUS BAND JOIST AT EXTERIOR STUD WALLS.
11. PROVIDE DIAGONAL METAL STRAP BRACING AT ALL CORNERS AND WALL INTERSECTIONS, AT THE INSIDE FACE OF STUDS, FROM TOP PLATE TO FLOOR PLATE AT 45° SIMPSON TYPE "CWB", OR EQUAL.
12. ALL BUILT-UP BEAMS SHALL BE BOLTED WITH 1/2" DIAMETER BOLTS, MEETING A307 STANDARDS, OR, AS NOTED ON DRAWINGS.

#### WOOD LINTEL SCHEDULE:

Lintels over openings in bearing walls shall be as follows, or as noted on drawings.

Span of opening:	Size: 2x6 studs	Size: 2x4 studs
less than 4'-0"	3 - 2x4	2 - 2x4
up to 6'-0"	3 - 2x6	2 - 2x6
up to 8'-0"	3 - 2x8	2 - 2x8
up to 10'-0"	3 - 2x10	2 - 2x10

#### FOUNDATION NOTES:

1. ALL FOUNDATION FOOTINGS SHALL BE CARRIED DOWN TO A MINIMUM OF 4'-0" BELOW FINISH GRADE, OR DEEPER, IF NECESSARY, TO OBTAIN A SAFE SOIL BEARING PRESSURE OF 2 TONS PER SQUARE FOOT. FOUNDATION DESIGN IS BASED ON ASSUMED SOIL BEARING CAPACITY OF 2 TONS PER SQUARE FOOT.
2. ALL FOOTINGS SHALL BE PLACED ON UNDISTURBED SOIL, OR, ON ENGINEERED BANK RUN GRAVEL FILL MATERIAL WITH A MINIMUM DRY DENSITY OF 95%.
3. ALL FOOTING SHALL BE POURED IN THE DRY ONLY.
4. NO FOOTING SHALL BE POURED ON FROZEN GROUND.
5. THE MINIMUM REINFORCING FOR ALL FOUNDATION WALLS SHALL BE 2-#6 BARS AT THE TOP AND BOTTOM, CONTINUOUS, OR, AS SHOWN ON DRAWINGS.
6. LAP ALL BARS 40 DIAMETERS AND PROVIDE CORNER BARS.
7. ALL REINFORCEMENT: ASTM A615-60, WWP A85.

#### CONCRETE NOTES:

1. ALL CONCRETE SHALL ATTAIN A MINIMUM COMPRESSIVE STRENGTH OF 3,000 PSI.
2. MAXIMUM SLUMP SHALL NOT EXCEED 5"; AND MAXIMUM COARSE AGGREGATE SIZE SHALL NOT EXCEED 3/4" IN DIAMETER.
3. ALL CONCRETE SLABS SHALL BE POURED IN 900 SQUARE FOOT PANELS, MAXIMUM, OR, PROVIDE CONTROL JOINTS BY SAW CUTTING THE SLAB WHILE THE CONCRETE IS STILL GREEN.

#### REINFORCING NOTES:

1. ALL REINFORCEMENT, EXCEPT FOR TIES AND STIRRUPS, SHALL CONFORM TO ASTM 615-60.
2. ALL REINFORCEMENT FOR TIES AND STIRRUPS SHALL CONFORM TO ASTM 615-40.
3. ALL WELDED WIRE FABRIC SHALL CONFORM TO ASTM A675-70 SPECIFICATIONS.
4. ALL REINFORCEMENT SHALL BE INSPECTED AND APPROVED BY THE ARCHITECT OR HIS ENGINEER PRIOR TO THE PLACEMENT OF ANY CONCRETE.
5. THE CONTRACTOR SHALL SUBMIT A REPRODUCIBLE SEPIA AND FOUR PRINTS OF SHOP DRAWINGS, SHOWING ALL REINFORCING DETAILS, CHAIR BARS, HIGH CHAIRS, SLAB BOLSTERS, ETC., TO THE ARCHITECT FOR HIS APPROVAL. THE CONTRACTOR SHALL RECEIVE WRITTEN APPROVED SHOP DRAWINGS FROM THE ARCHITECT OR HIS ENGINEER PRIOR TO THE FABRICATION OF REINFORCEMENT.
6. CLEARANCES OF MAIN REINFORCING FROM ADJACENT CONCRETE SURFACES SHALL BE AS FOLLOWS:
 

A. FOOTINGS	3 INCHES
B. SIDES OF FOUNDATIONS WALLS, EXPOSED FACES OF FOUNDATIONS, SIDES OF COLUMNS/PIERS, SLABS ON GRADE FROM TOP SURFACE	2 INCHES
C. INTERIOR FACES OF FOUNDATIONS, TOP REINFORCING IN SLABS EXPOSED TO THE WEATHER	1-1/2 INCHES
D. TOP STEEL OF INTERIOR SLABS	1 INCHES
7. MAXIMUM DEVIATION FROM THESE REQUIREMENTS SHALL BE 1/4" OF SECTIONS 10" OR LESS, 1/2" FOR SECTIONS GREATER THAN 10".

#### STRUCTURAL STEEL NOTES:

1. ALL STRUCTURAL STEEL SHALL CONFORM TO ASTM A99 SPECIFICATIONS, EXCEPT SQUARE STEEL TUBE COLUMNS.
2. ALL SQUARE STEEL TUBE COLUMNS SHALL CONFORM TO ASTM A500, WITH A MINIMUM YIELD STRESS OF 46,000 PSI.
3. ALL SHOP CONNECTIONS SHALL BE WELDED.
4. FIELD CONNECTIONS SHALL BE MADE WITH HIGH STRENGTH FRICTION BOLTS MEETING A325-X SPECIFICATIONS.
5. ALL BOLTS SHALL BE 5/4" IN DIAMETER, OR AS NOTED ON DRAWINGS. HOLES SHALL BE 1/16" LARGER.
6. ALL STRUCTURAL STEEL SHALL RECEIVE ONE SHOP COAT OF RUST INHIBITIVE PAINT SUCH AS INEMEC-99, OR RUST INHIBITOR BY "MANULINE", OR PAINT AS NOTED IN THE SPECIFICATIONS.
7. AFTER STRUCTURAL STEEL ERECTION IS IN PLACE, ALL EXPOSED AREAS SHALL BE TOUCHED UP. SEE SPECIFICATIONS ON PAINTING FOR ADDITIONAL REQUIREMENTS.
8. PROVIDE 5/4 GROUT, 3,000 PSI, AND 1/4" THICK LEVELING PLATES UNDER ALL COLUMN BASE PLATES, WITH FOUR (4) 3/4" DIAMETER 1/8" LONG ANCHOR BOLTS, OR AS NOTED.
9. PROVIDE A MINIMUM OF 2" BEARING ON EACH SIDE OF LINTELS AND HERRIES OVER DOORS, WINDOWS, LOUVERS AND OPENINGS, ETC.
10. THE CONTRACTOR SHALL SUBMIT A REPRODUCIBLE SEPIA AND FOUR PRINTS OF SHOP DRAWINGS, SHOWING ALL STRUCTURAL STEEL SIZES, CONNECTIONS AND DETAILS TO THE ARCHITECT FOR HIS APPROVAL. FABRICATION OF STRUCTURAL STEEL MEMBERS SHALL NOT BEGIN WITHOUT PRIOR WRITTEN APPROVAL BY THE ARCHITECT OR HIS ENGINEER.
11. ALL WORK SHALL BE PERFORMED IN CONFORMANCE WITH THE LATEST COMMONWEALTH OF MASSACHUSETTS BUILDING CODE AND THE STRUCTURAL STEEL INSTITUTE SPECIFICATIONS FOR BUILDINGS AND BRIDGES.

#### WELDING NOTES:

1. ALL WELDS SHALL BE MADE BY AN APPROVED WELDER, CERTIFIED BY THE COMMONWEALTH OF MASSACHUSETTS.
2. ALL WELDS SHALL DEVELOP THE FULL STRENGTH OF THE MATERIALS BEING WELDED.
3. ALL WELDS AND WELDING SHALL CONFORM TO THE REQUIREMENTS OF THE STRUCTURAL WELDING CODE OF THE AMERICAN WELDING SOCIETY.
4. ALL ELECTRODES FOR WELDING SHALL CONFORM TO E70XX SPECIFICATIONS.
5. ALL WELDS WHICH WILL BE EXPOSED, SHALL BE GRIND SMOOTH, FREE FROM SLAGS AND FINS.
6. ALL WELDED PARTS SHALL BE STRAIGHT, SMOOTH AND CONFORM TO THE SHAPES AND ANGLES DENOTED ON THE DRAWINGS.

#### GRAPHIC SYMBOL LEGEND

—	EXISTING WALL TO REMAIN
- - - -	EXISTING WALL TO BE REMOVED
	NEW WALL TO BE CONSTRUCTED
⊠	FAN
◇	WALL TYPE
⊙	90 MIN FIRE RATED DOOR
⊚	45 MIN FIRE RATED DOOR

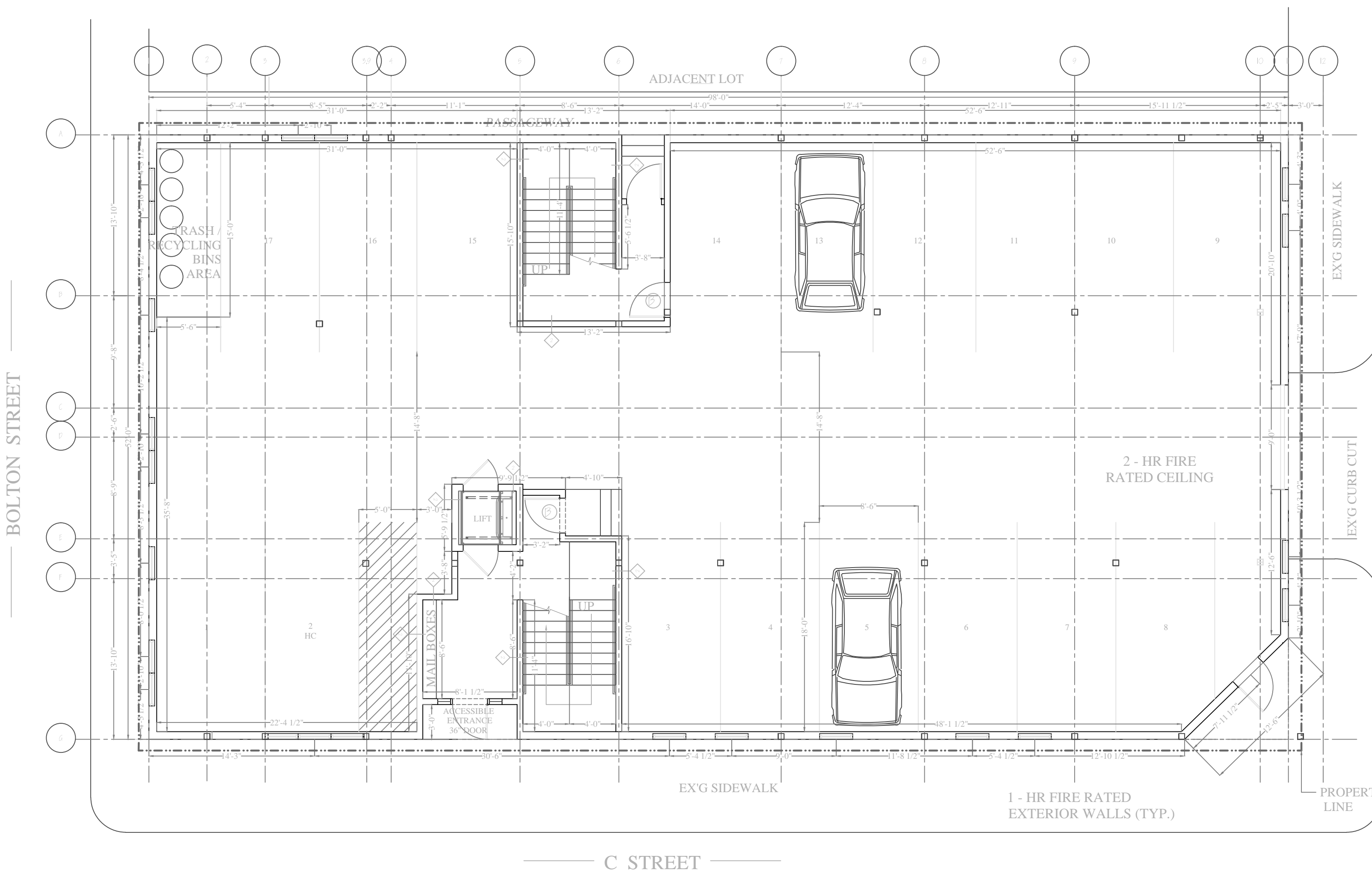

1-<sup>ST</sup> FLOOR PLAN  
3/16" = 1'-0"

NOTE: THERE HAS BEEN NO SOIL TESTING PROVIDED TO THIS OFFICE FOR THIS PROJECT. THE SOIL BEARING CAPACITY OF THIS FOUNDATION SYSTEM AS DESIGNED IS BASED ON A 2 TON MINIMUM SOIL BEARING CAPACITY. IF A SUITABLE SOIL THAT CAN NOT WITHSTAND A 2 TON BEARING CAPACITY IS NOT AVAILABLE, THAN THIS OFFICE SHOULD BE CONTACTED BY THE CONTRACTOR OR OWNER FOR A FOUNDATION REDESIGN.

Location

PROPOSED 9 UNITS  
 OVER THE EXISTING 1 STORY GARAGE  
 205 WEST 2ND STREET  
 SOUTH BOSTON, MA



One Billings Road Quincy, MA 02171  
 617-786-7727 fax 617-786-7715

No.	Revision Date
	02-09-11

Project No: 10272  
 Scale: AS NOTED  
 Date: 10-13-10  
 Drawn By: E.A.

Drawing Name

COVER SHEET  
 FIRST FLOOR PLAN

Sheet No.

A-1.0